

WALWORTH COUNTY  
SURVEYING & MAPPING  
LAKE GENEVA, WISCONSIN

IRON PIPE 0.33' NORTH  
OF CORNER

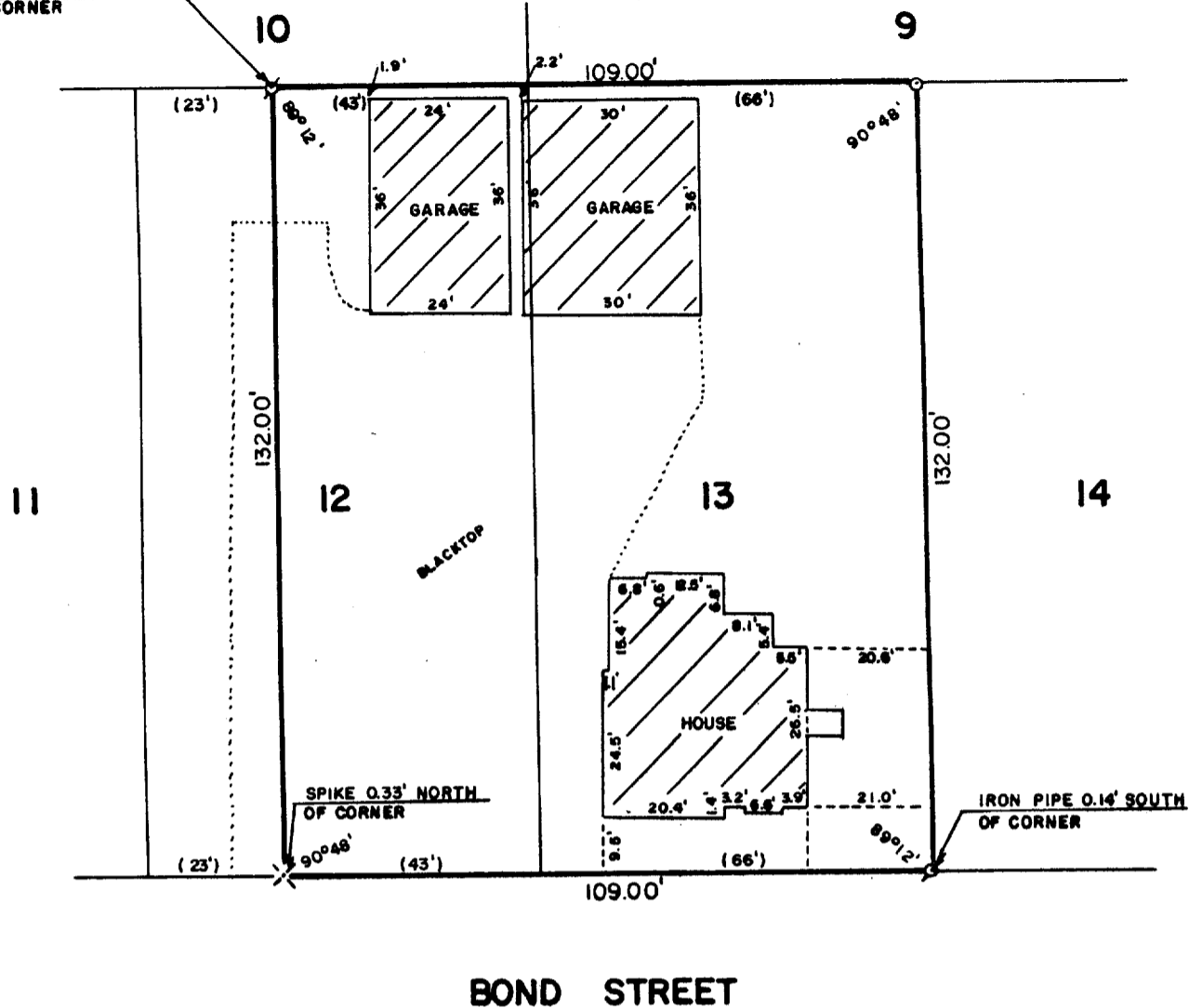

PLAT OF SURVEY OF

ALL OF LOT 13 AND LOT 12 EXCEPT THE WEST 23 FEET, IN  
BLOCK 3 OF J. H. ROWE'S ADDITION TO THE VILLAGE OF  
GENOA, NOW GENOA CITY, WALWORTH COUNTY, WISCONSIN.

NOTE: REFER TO DEED OR GUARANTEE POLICY FOR  
BUILDING LINES AND EASEMENTS NOT SHOWN HEREON.

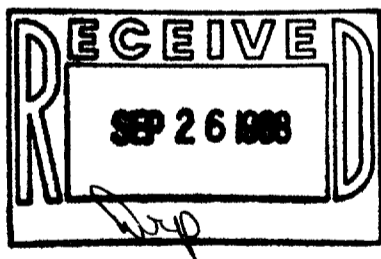

ORDERED BY: KEEFE REAL ESTATE  
704 MAIN STREET  
LAKE GENEVA, WISCONSIN  
53147



SCALE: 1"=30'

- ⊘ - IRON PIPE FOUND
- × - RAILROAD SPIKE FOUND
- - IRON ROD PLACED
- ( ) - RECORDED AS

I HEREBY CERTIFY THAT I HAVE SURVEYED THE ABOVE DESCRIBED PROPERTY AND THAT THE ABOVE  
MAP IS A TRUE REPRESENTATION THEREOF AND SHOWS THE SIZE AND LOCATION OF THE PROPERTY,  
ITS EXTERIOR BOUNDARIES, THE LOCATION OF ALL VISIBLE STRUCTURES AND DIMENSIONS OF ALL  
PRINCIPAL BUILDINGS THEREON, BOUNDARY FENCES, APPARENT EASEMENTS AND ROADWAYS AND  
VISIBLE ENCROACHMENTS, IF ANY.

THIS SURVEY IS MADE FOR THE EXCLUSIVE USE OF THE PRESENT OWNERS OF THE PROPERTY, AND  
ALSO THOSE WHO PURCHASE, MORTGAGE, OR GUARANTEE THE TITLE THERETO WITHIN ONE (1) YEAR  
FROM DATE HEREOF.

*Robert M. Baerenwald*  
ROBERT M. BAERENWALD  
WISCONSIN REGISTERED LAND SURVEYOR, S-1508

DATE *July 6, 1988* JOB NO. 1589

NOTE: THIS IS NOT A CERTIFIED COPY UNLESS SEALED.

6-236